

## USER MANUAL: Exporting Field Boundaries SMS

Right-click anywhere on the desktop. Choose “New” and “Folder” from the drop-down menu. Rename it to reflect the **exact** “Client/Grower” name; as in what will be used for the Grower-Farm-Field hierarchy in MyAgCentral moving forward.

### Exporting Maps

#### Open SMS

Each field needs to be exported individually. In this example there are 2 fields to export data for.

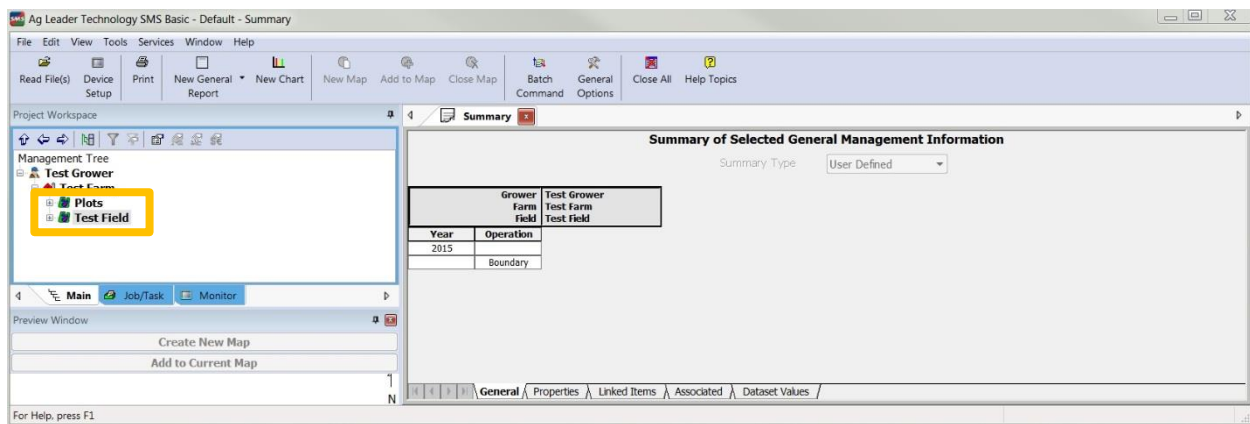

To start exporting maps from SMS left click the “+” box next to the field to be exported. Then right click on the desired fields boundary file.

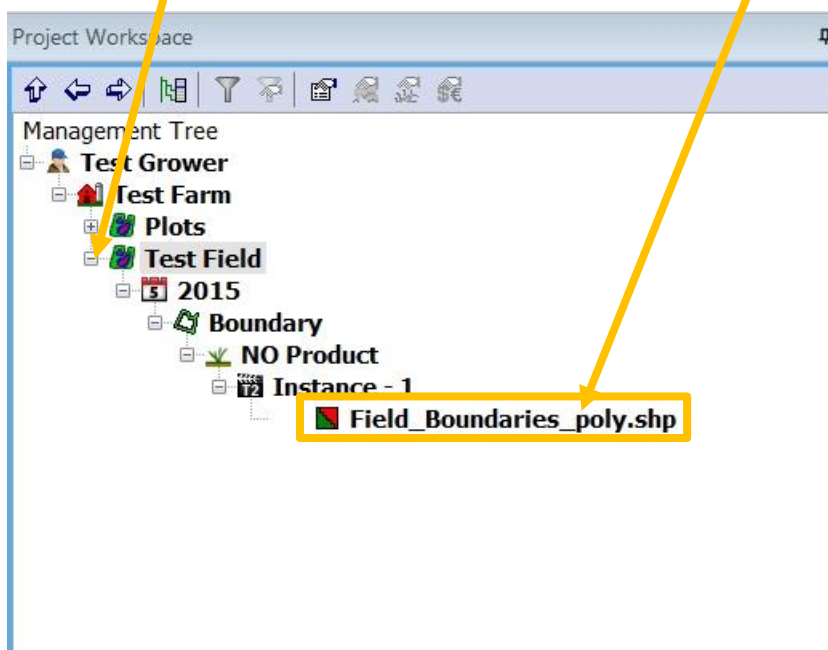

A menu will appear, select export from the bottom of the list.

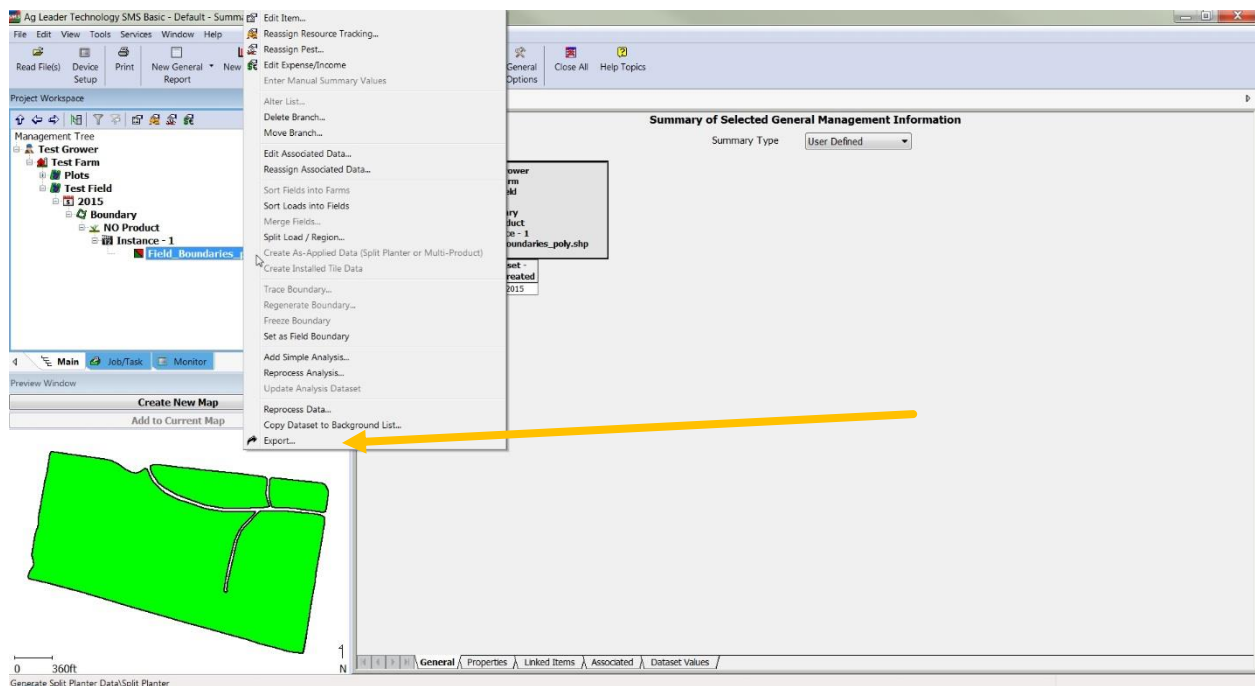

This window should appear. Select “Export to a Generic File Format” then click on “Start Device Setup Export Process”

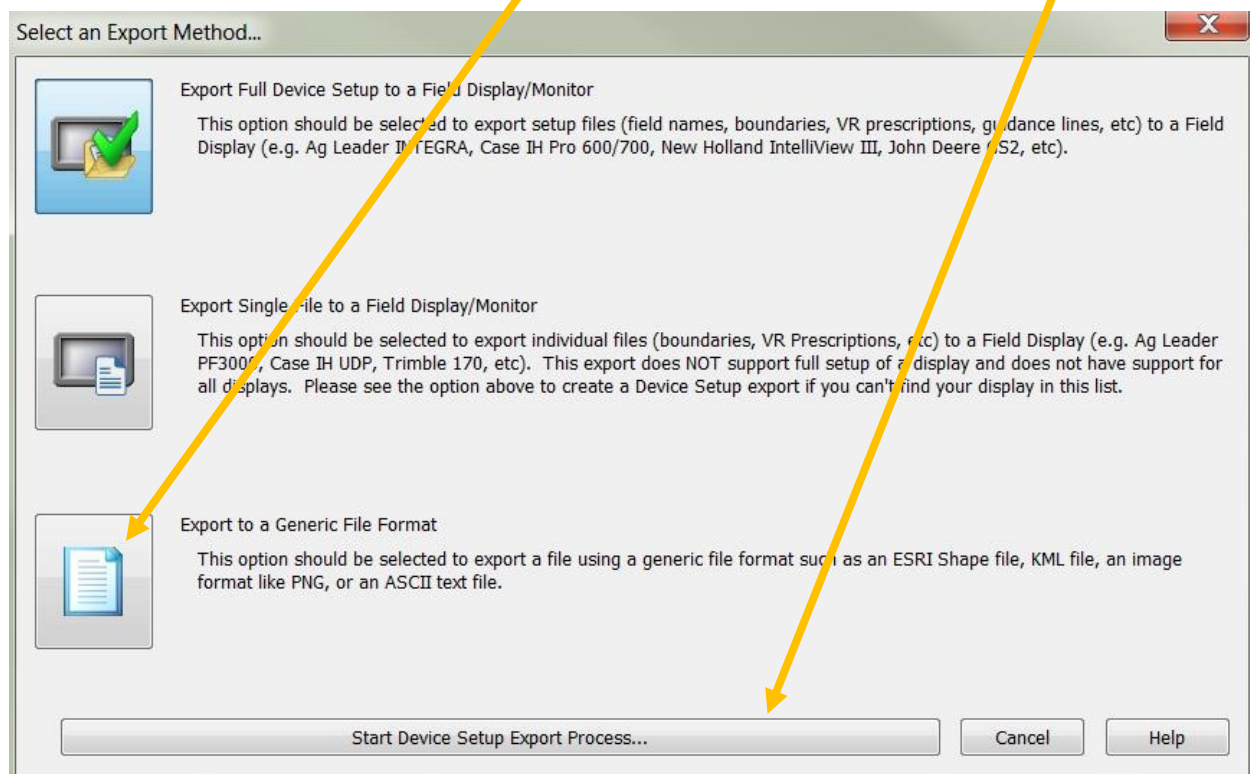

This window should appear. Left click on “Shape (\*.shp)” from the menu on the right. Then click on “Export to Selected File Format...”.

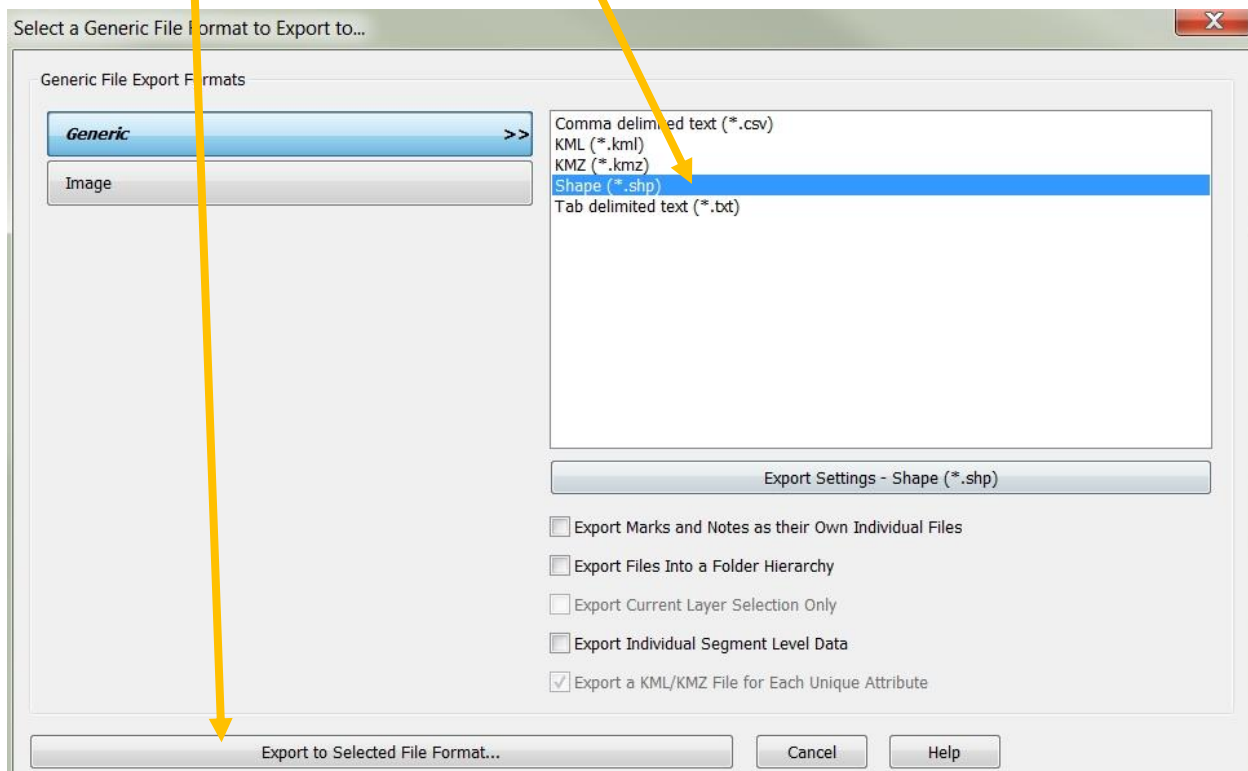

A window will pop up. Name the file with the Grower/Client info and save to the folder you created on your desktop by clicking “Save”.

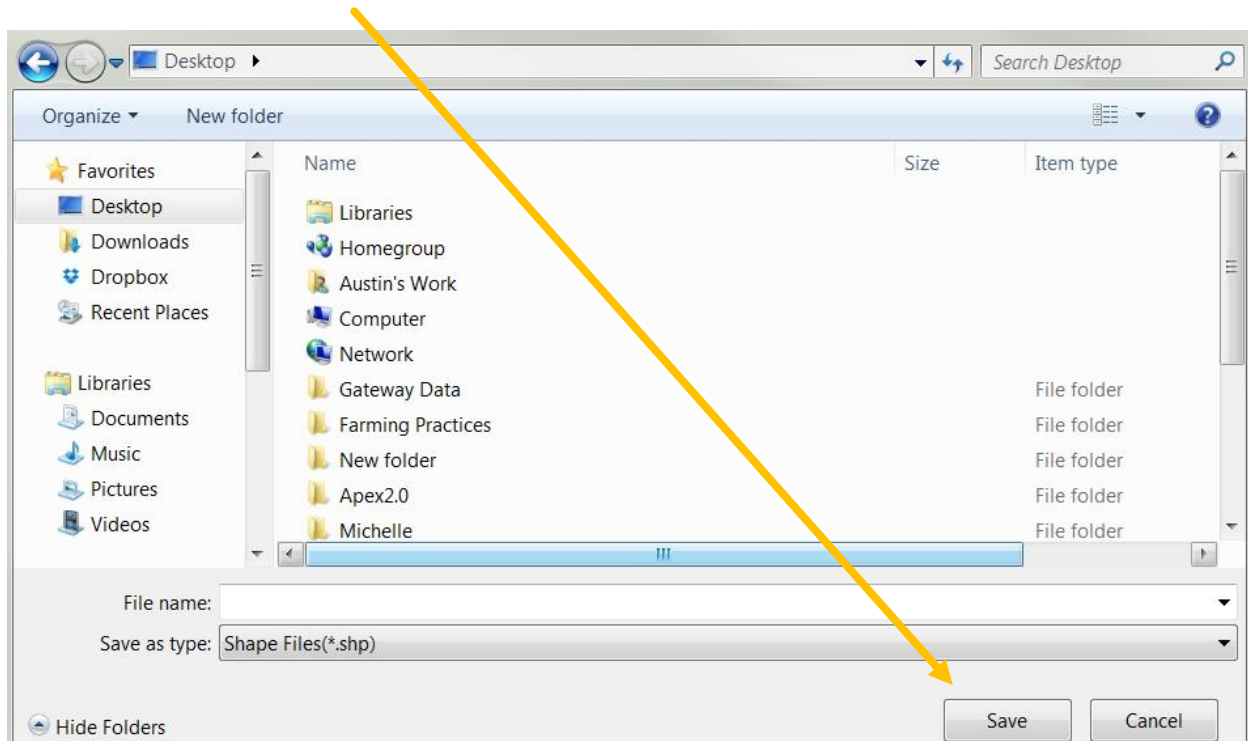

NOTE: If exporting fields for multiple Clients/Growers, field boundary files should be grouped into folders named for their Clients/Growers.

Finally zip the Client/Grower desktop folder.

Close the SMS software.

Send the .zip file to MyAgCentral as an e-mail attachment.